



Subject:
Date:



FW: Webform submission from: Western Sydney Aerotropolis Planning Package
Friday, 28 February 2020 11:38:50 AM



Sent: Tuesday, 25 February 2020 7:23 AM

To: PPO Engagement <engagement@ppo.nsw.gov.au>;

Subject: FW: Webform submission from: Western Sydney Aerotropolis Planning Package



Sent: Friday, 21 February 2020 10:04 AM

To: DPE PS ePlanning Exhibitions Mailbox <eplanning.exhibitions@planning.nsw.gov.au>

Subject: Webform submission from: Western Sydney Aerotropolis Planning Package

Submitted on Fri, 21/02/2020 - 10:03

Submitted by: Anonymous

Submitted values are:

Submission Type: I am making a personal submission

First Name:

Last Name:

Name Withheld: Yes

Email:

Suburb/Town & Postcode: Rossmore

Submission file:



Submission: To whom this may concern; My query relates to the new Road in the Rossmore Region which runs Parrallel between Twelfth Avenue , intersects wynyard avenue then connects mid way through North Avenue. I struggle to make sense of this. The Road would be better if it intersects directly Wynyard Avenue and North Avenue from the Top of the Street. There are many farms which are affected by this mid intersection and the wastage of Land and business which it intersects is massive. Happy to discuss further.

URL: <https://pp.planningportal.nsw.gov.au/draftplans/exhibition/western-sydney-aerotropolis-planning-package>

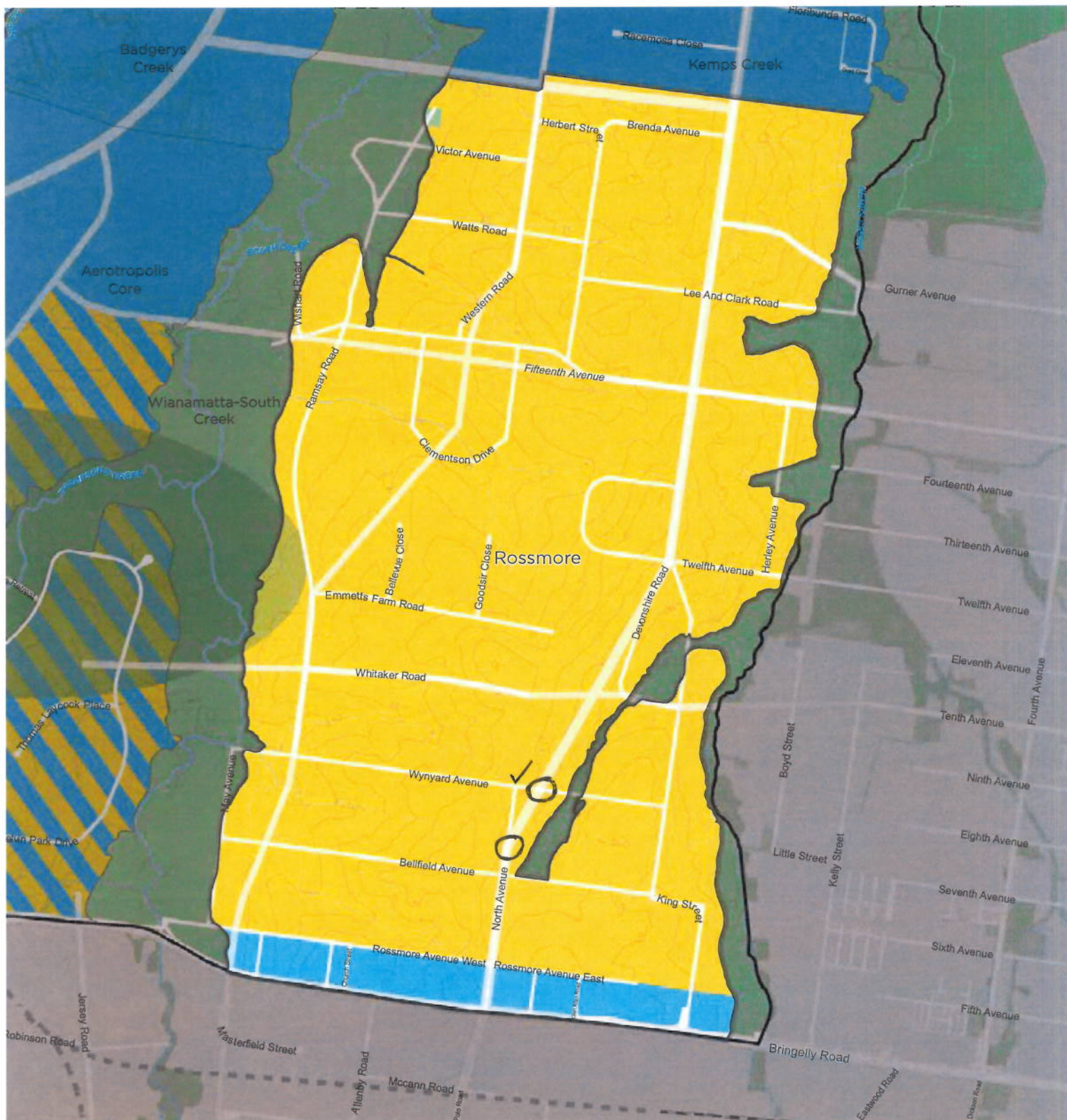

Structure Plan - Rossmore

Western Sydney Aerotropolis

-  Western Sydney Aerotropolis
-  Western Sydney International (Nancy-Bird Walton) Airport
-  Topographic Contour 5m
-  Regional Parkland (Investigation)
-  Key Network Upgrades
-  Proposed Sydney Metro Greater West
-  Potential East-West Rail Link, Stabling and Critical Infrastructure
-  Proposed Future Rail Links (Investigation)
-  Proposed Transport Corridor
-  Environment and Recreation
-  Flexible Employment
-  Urban Land
-  Mixed Flexible Employment & Urban Land

